UNIVERSITY OF MICHIGAN
ORGANIZATION CHART
ACADEMIC AFFAIRS
PROVOST AND EXECUTIVE VICE PRESIDENT

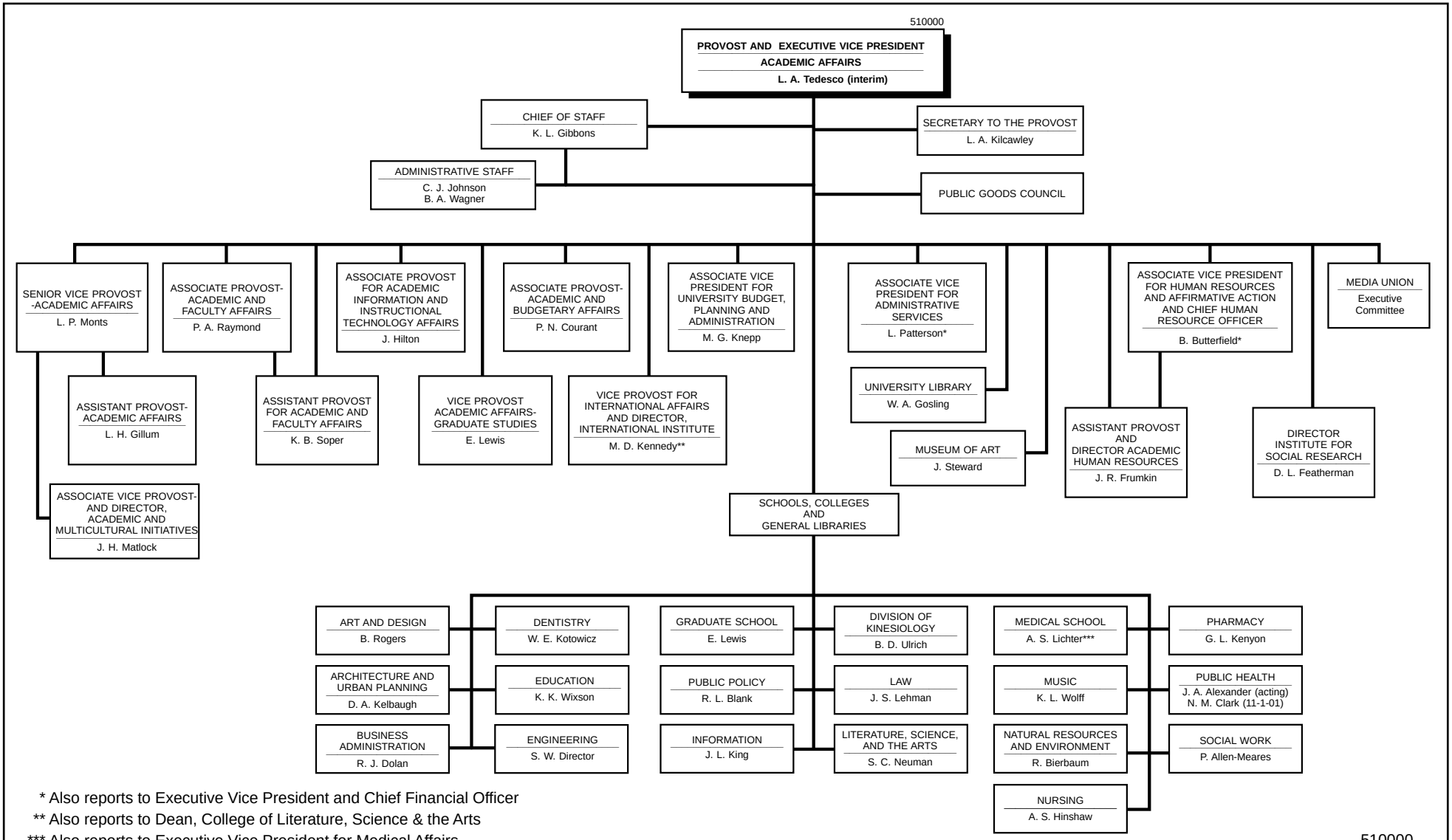

* Also reports to Executive Vice President and Chief Financial Officer

** Also reports to Dean, College of Literature, Science & the Arts

*** Also reports to Executive Vice President for Medical Affairs

510000
October 2001